

Edapt Lymphatic Cells, Tissues, and Organs quiz

Anatomy and Physiology III with Lab-Holsey > Unit 4

close

1. Which of the major tissue types would be ideal for storing cells such as lymphocytes?
 - a. Nervous tissue
 - b. **Connective tissue**
 - c. Epithelial tissue
 - d. Muscular tissue
2. Many organs such as the adrenal glands, brain, and kidneys consist of an outer and inner _____?
 - a. capsule; cortex
 - b. medulla; capsule
 - c. medulla; cortex
 - d. **cortex; medulla**
 - e. capsule; medulla

Drag the tonsil name to the appropriate region.

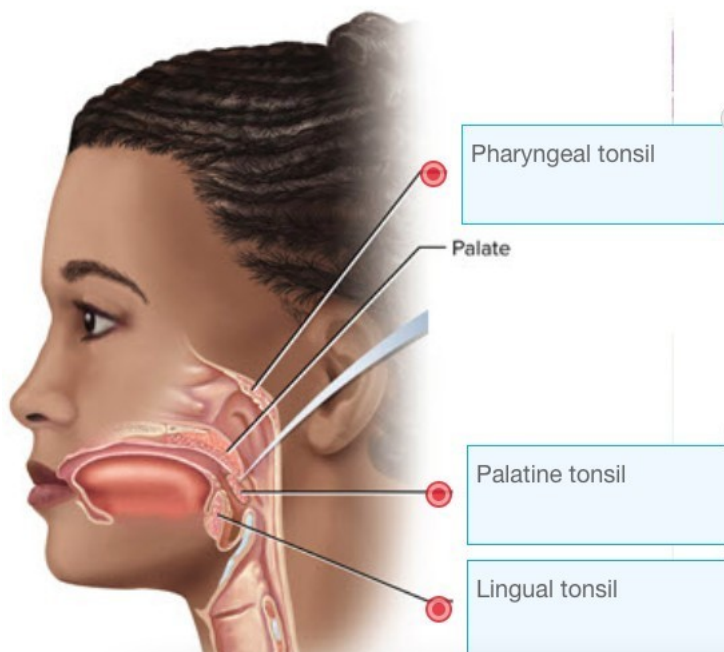

3.